

DATE REVISED	DATE FILMED	DATE REVISED	DATE FILMED	FED. ROAD NO.	STATE	FED. AID PROJ. NO.	SHEET NO.	TOTAL SHEETS
					ARK.			
						JOB NO. 110395	86 263	
						06830 363' UNIT	47080	

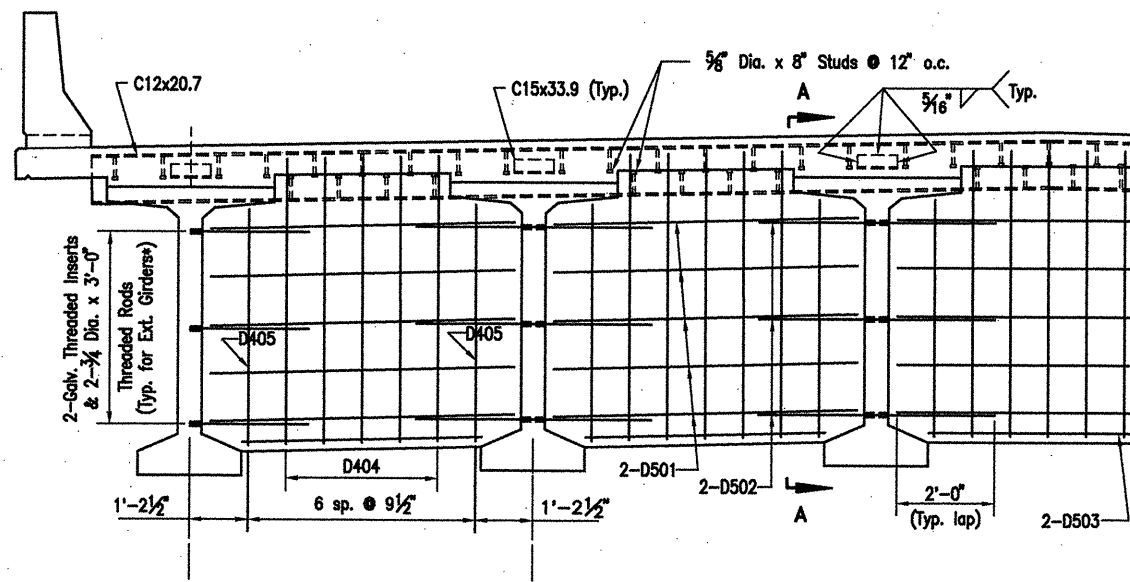

* Galvanized Threaded Inserts & 3/4\" Dia. Threaded Rods to be AASHTO M270, Gr. 36. (Non-Pay Item subsidiary to the item 'Prestressed Concrete Girders'. Galvanizing shall be in accordance with AASHTO M232

TYPICAL PART-SECTION AT END DIAPHRAGMS AT STRIP SEAL JOINT
Scale: 1/2\" = 1'-0"

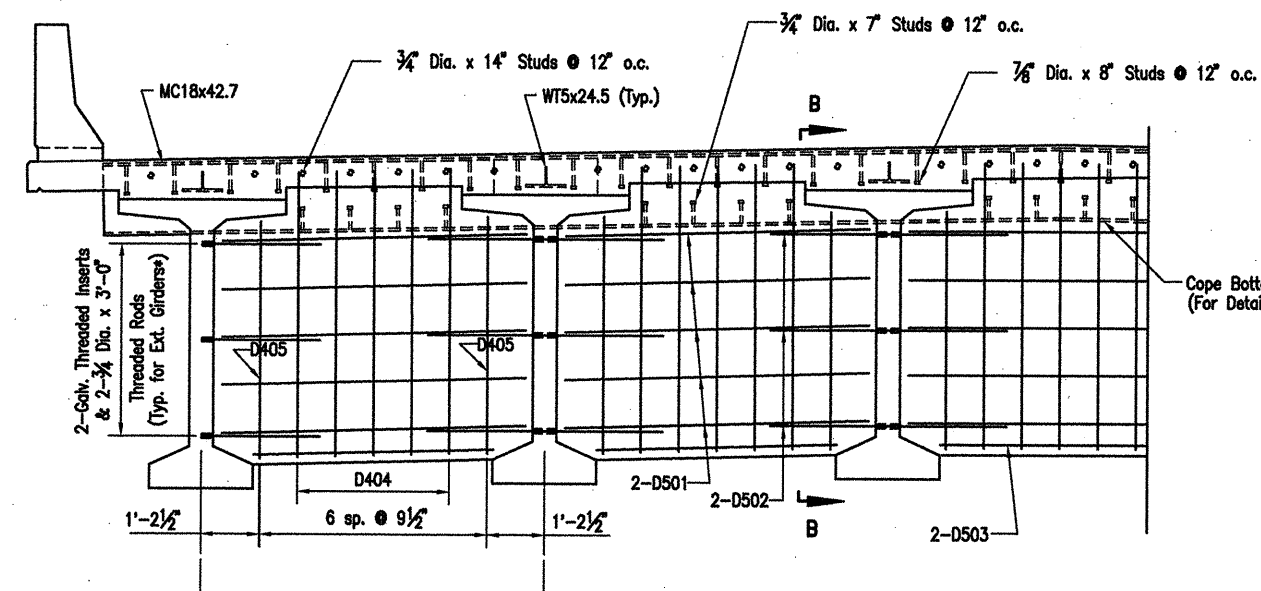

* Galvanized Threaded Inserts & 3/4\" Dia. Threaded Rods to be AASHTO M270, Gr. 36. (Non-Pay Item subsidiary to the item 'Prestressed Concrete Girders'. Galvanizing shall be in accordance with AASHTO M232

TYPICAL PART-SECTION AT END DIAPHRAGMS AT FINGER JOINT
Scale: 1/2\" = 1'-0"

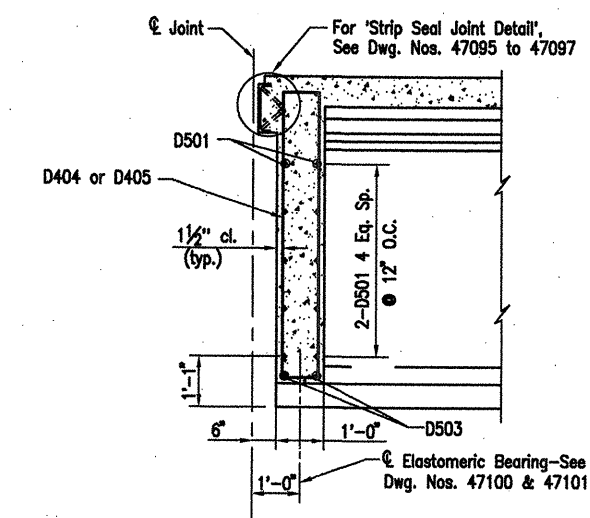

SECTION A-A
Scale: 1/2\" = 1'-0"

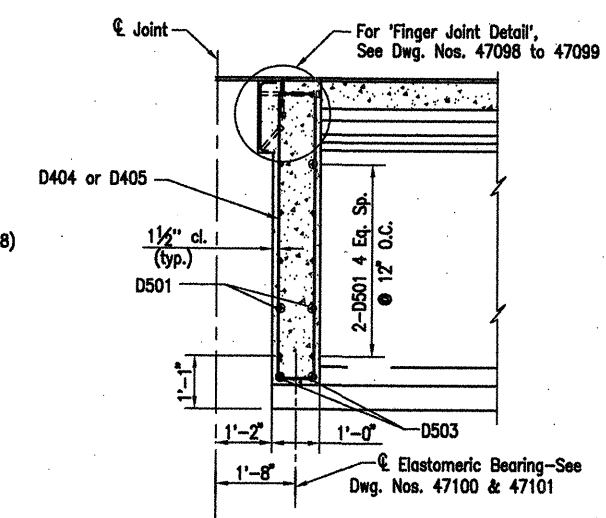

SECTION B-B
Scale: 1/2\" = 1'-0"

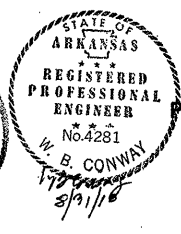
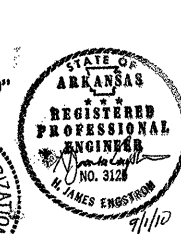
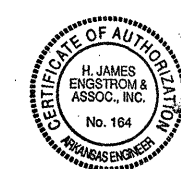

ALTERNATE NO. 1
DETAILS OF 363'-0\" CONT.
PRESTRESSED CONCRETE GIRDER UNIT
(SHEET 3 OF 7)

WHITE RIVER STR. & APPRS.
(CLARENDON) (PH III) (F)
MONROE COUNTY
ROUTE 79 SEC. 13
ARKANSAS STATE HIGHWAY COMMISSION
LITTLE ROCK, ARK.

Engstrom/Modjeski and Masters, Inc.

DRAWN BY: YO DATE: Nov. 07 FILENAME: b11039513_s03
CHECKED BY: GPT DATE: Nov. 01 SCALE: 1/2\" = 1'-0"
DESIGNED BY: YO DATE: Nov. 01
BRIDGE NO. 06830 DRAWING NO. 47080

COMPANY\1999 JOBS\99-044 AHTD\WHITERIVER\JOB 110395\363 crosssection2 ACAD SCALE: 1/2\"=1'-0"